Hum...

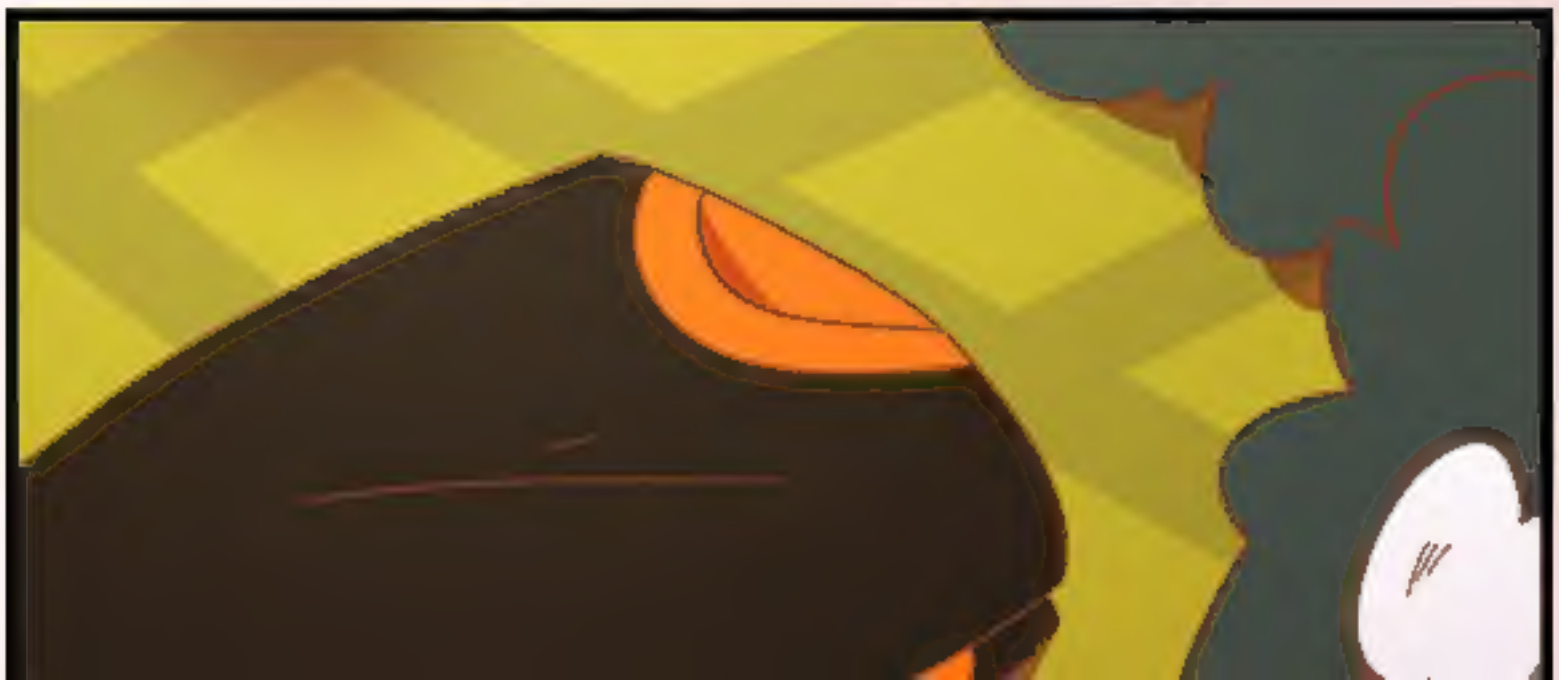

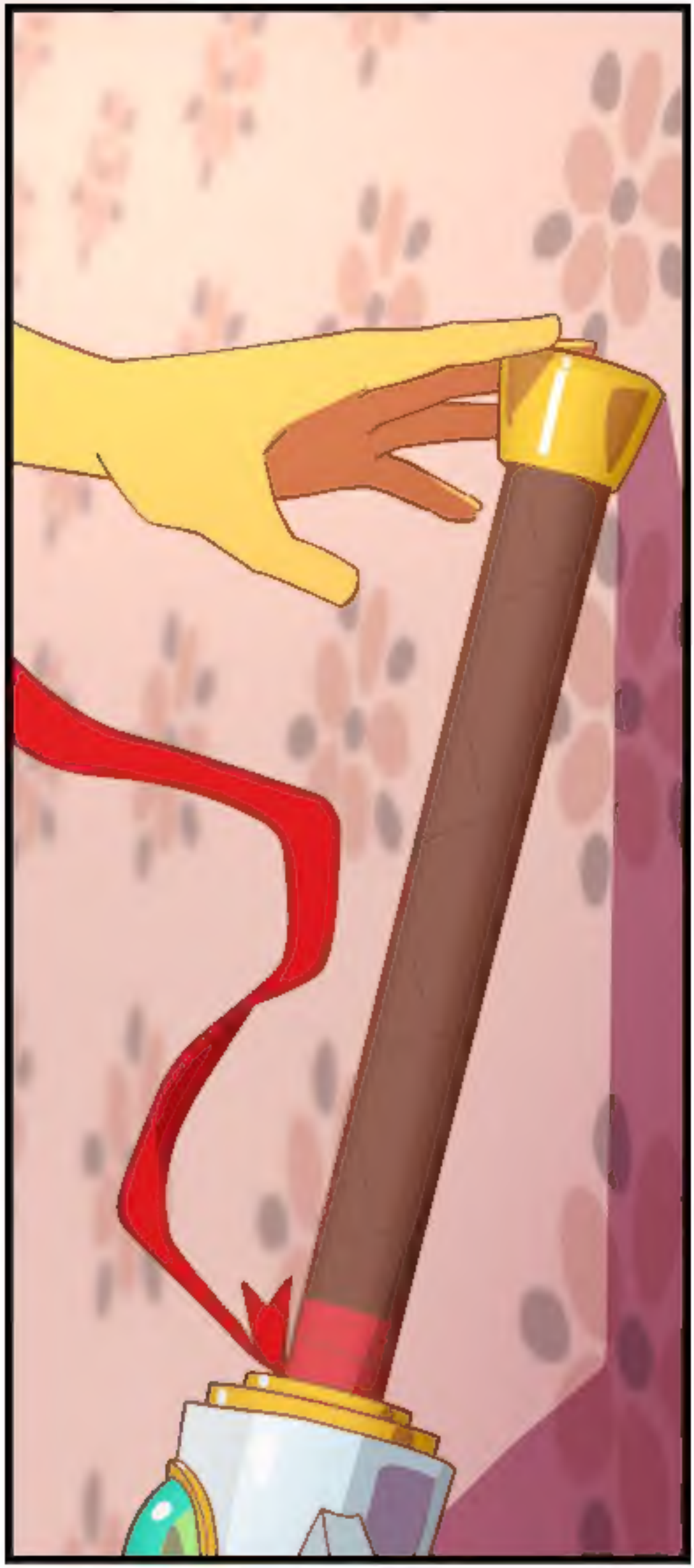

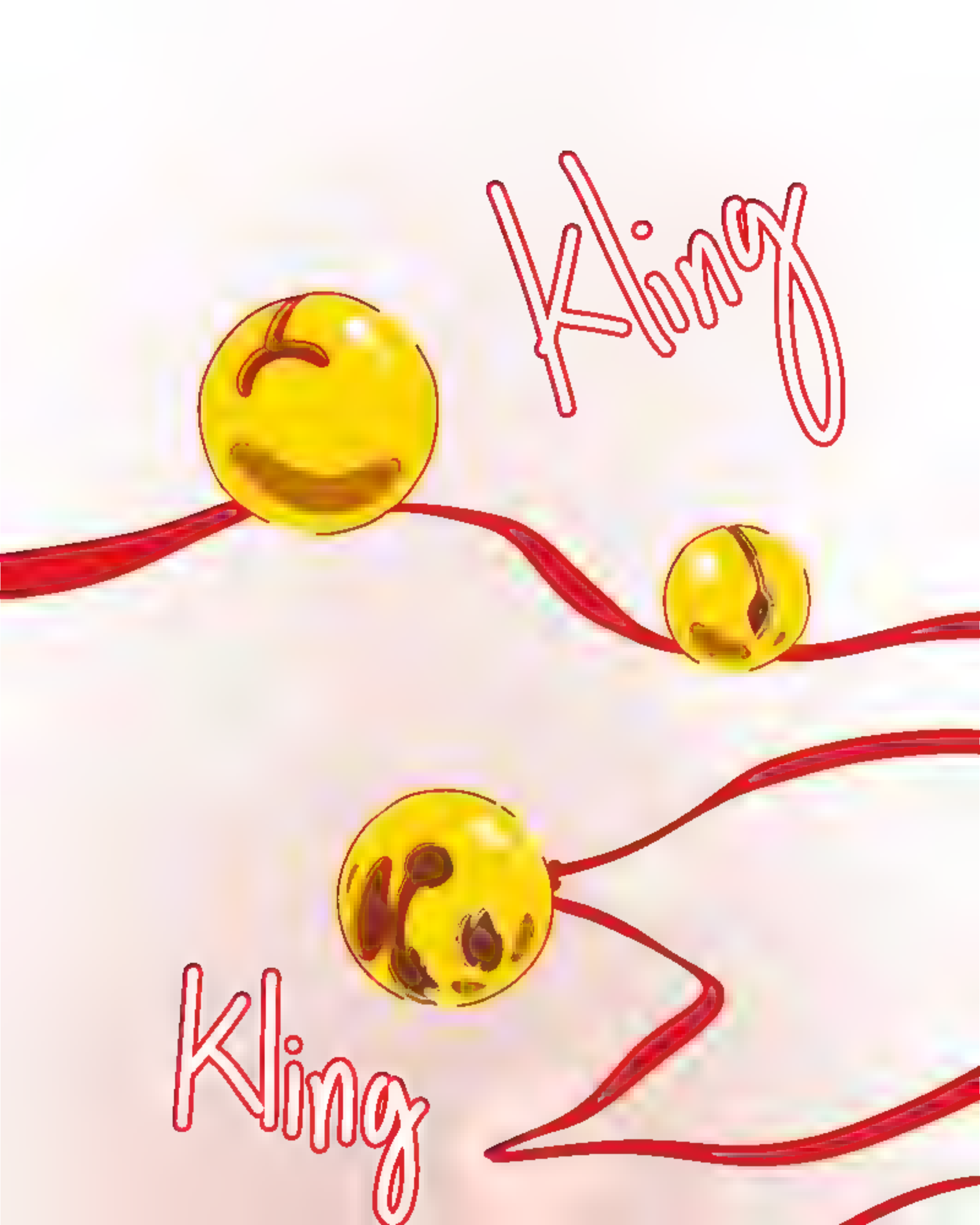
Kling
Kling

Klingz

Klingz

!

HELLO.

HOW ARE YOU FEELING?

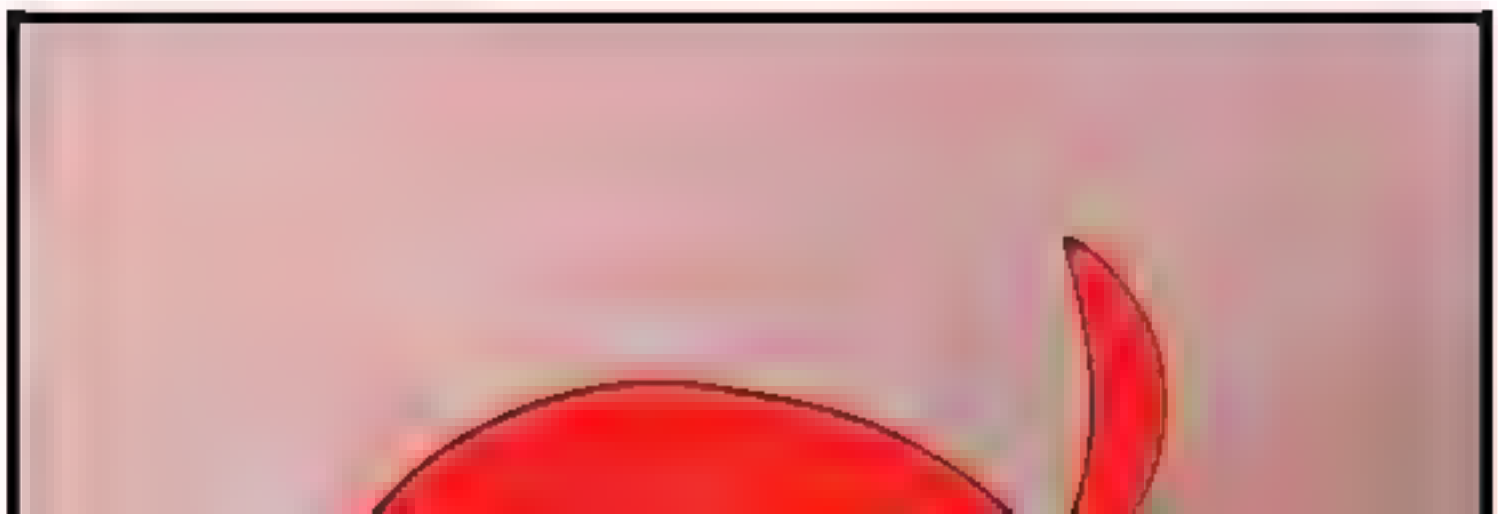

OH, DEAR,

I'TS OK--

I'M
SO SORRY.

I DIDN'T
WANT TO
HURT HIM.

WHAT THE WITCHES SAID THEY FELT LIKE...

THE URGE TO KILL THE WOLF.

I FELT IT TOO.

AND IT WAS SO STRONG.

AS SOON AS HE TOLD ME TO...

I WASN'T ABLE TO HOLD IT BACK ANYMORE.

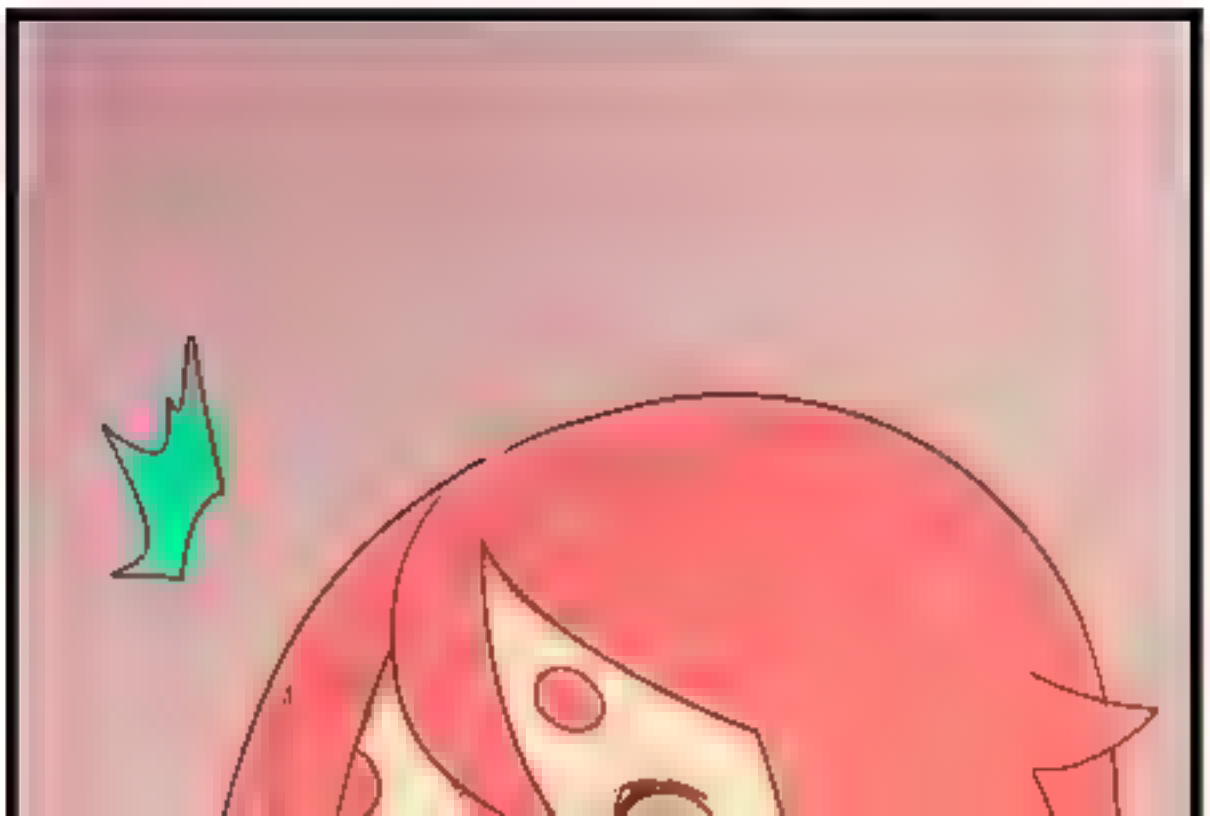

Snif

OH,
LUPE,

YOU SHOULD LOOK OUT THE WINDOW.
?

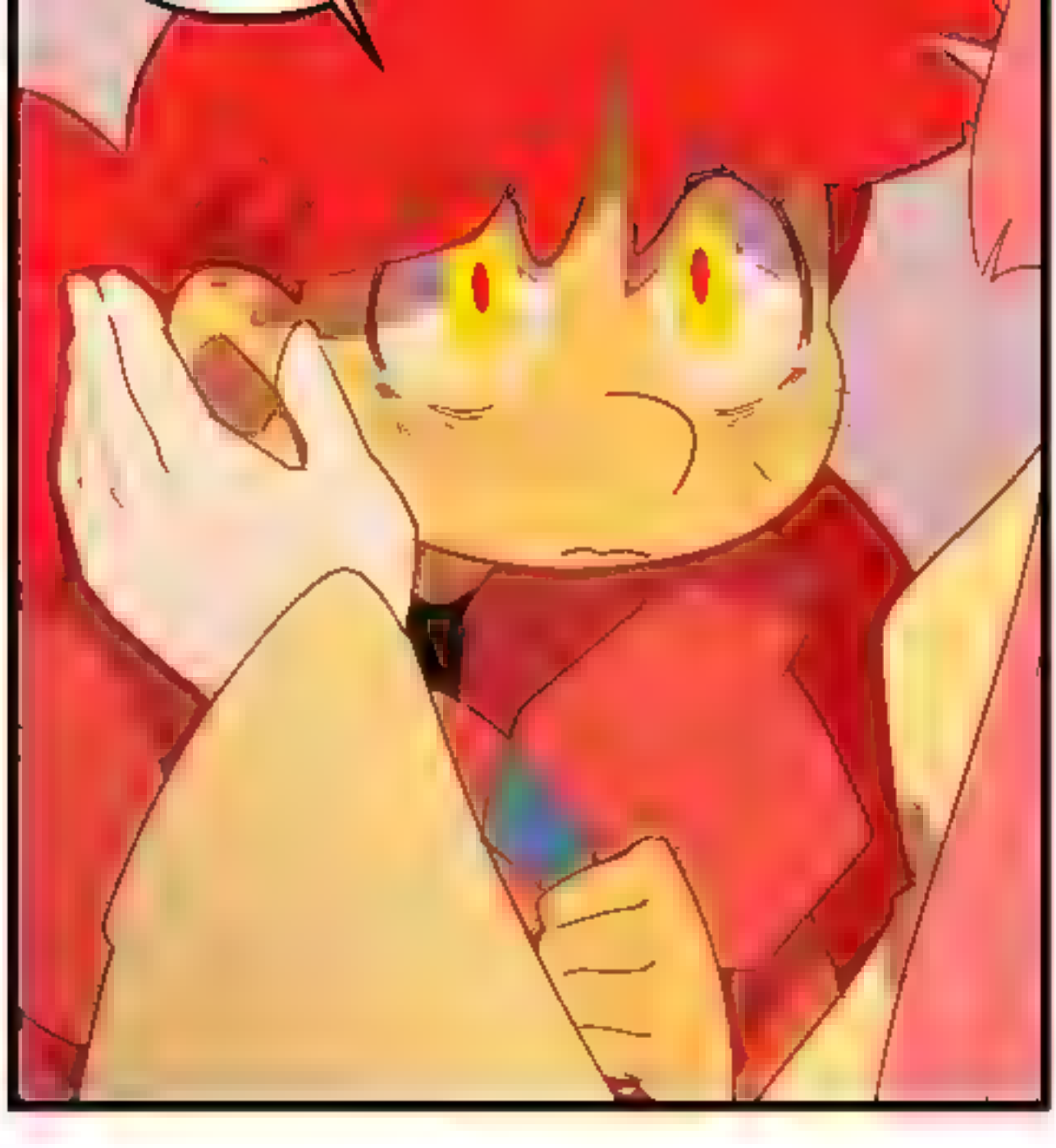

FOUR LEAF

CREATED BY LUMAGA

EDITED BY ARIA VILLAFRANCA

LUPE
WOKE UP!

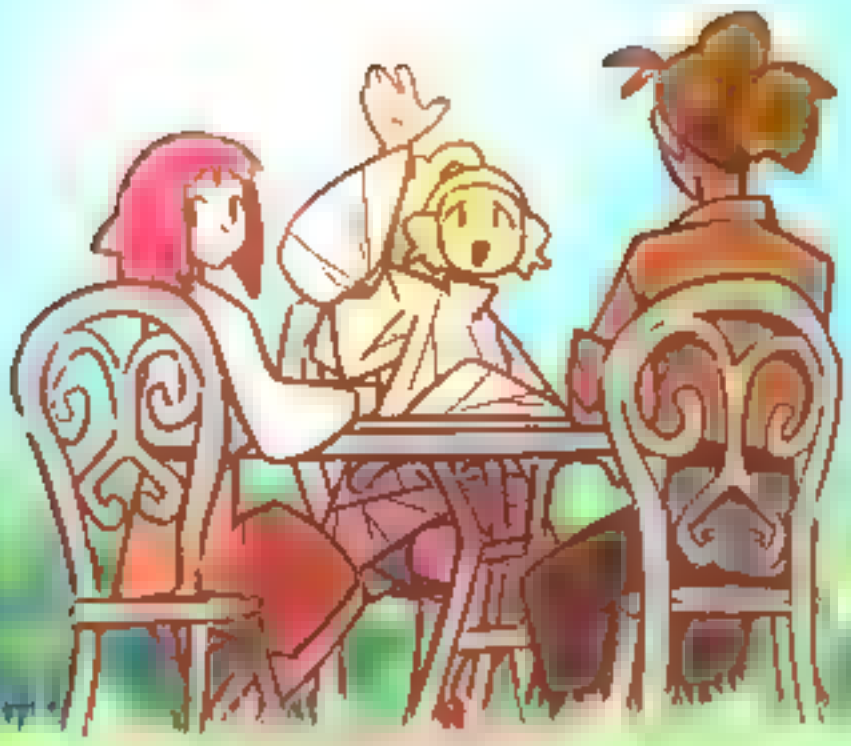

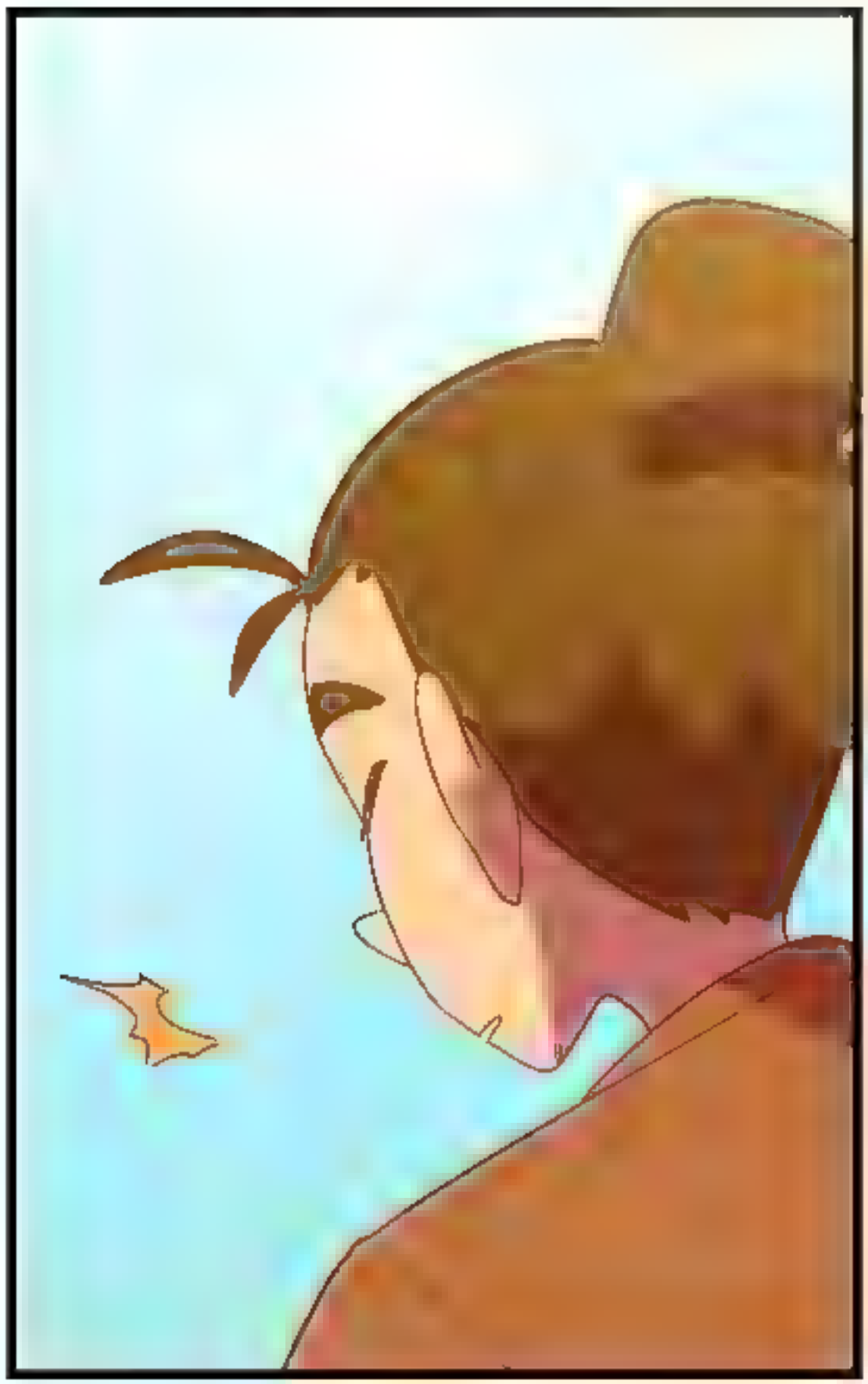

Heh.

TAP

I'M SEEING GHOSTS.

I'LL BE SURE TO KEEP HAUNTING YOU.

YOU GOT ME WORRIED THERE FOR A SECOND.

OW, I DIDN'T KNOW YOU CARED ABOUT ME THAT MUCH, BESTIE.

ENOUGH TO
NOT WANT TO
KILL YOU, YEAH.

HOW ABOUT YOU, EMMA?

HOW DO YOU FEEL?

AH... I'M STILL GETTING USED TO NOT HAVING MAGIC, BUT I'M FEELING GREAT.

YOU CAN HAVE YOUR CAPE BACK. THE LADY--

I MEAN, ALICE GAVE ME A SWEATER.

IT'S OK, YOU CAN KEEP IT!

AND YOU?

LUPE,
I...

LUPE...

I'M SORRY. I WAS SO MEAN TO YOU EARLIER.

Shush!

YOU WERE GOING THROUGH SO MUCH!

THAT WAS SO SELFISH OF ME!

OF COURSE NOT!

BESIDES, HAVING SO MANY BELLS IS SO TIRING.

I JUST WOKE UP AND I ALREADY WANNA GO TO SLEEP AGAIN.

WHAT DID YOU EVEN DO TO LIVE NORMALLY ON THE SIDE!?

IT DOES
GET BETTER.

HOPEFULLY
YOU WON'T HAVE
TO WORRY ABOUT
IT FOR TOO LONG,

WE JUST
NEED TO FIND A
WAY TO REVERT
THE BELLS BACK
TO ME.

I FIGURE THAT IF YOU JUST--

I'M NOT GIVING THEM BACK.

WHAT!?

WHAT DO YOU MEAN YOU WON'T GIVE THEM

WON'T GIVE THEM BACK!?

WHAT YOU HEARD.

THERE'S NO WAY I'M LETTING YOU KEEP LIFTING THIS WEIGHT.

IT'S YOUR TURN TO LIVE A

NORMAL LIFE.

LUPE...

YOU'RE SAYING
THAT AS IF YOU'VE

HAD A VERY NORMAL LIFE.

SHUT UP.

YOU KNOW WHAT I MEANT.

BY THE WAY,

DO ANY OF YOU KNOW IF ALVAR KNOWS I'M ALIVE?

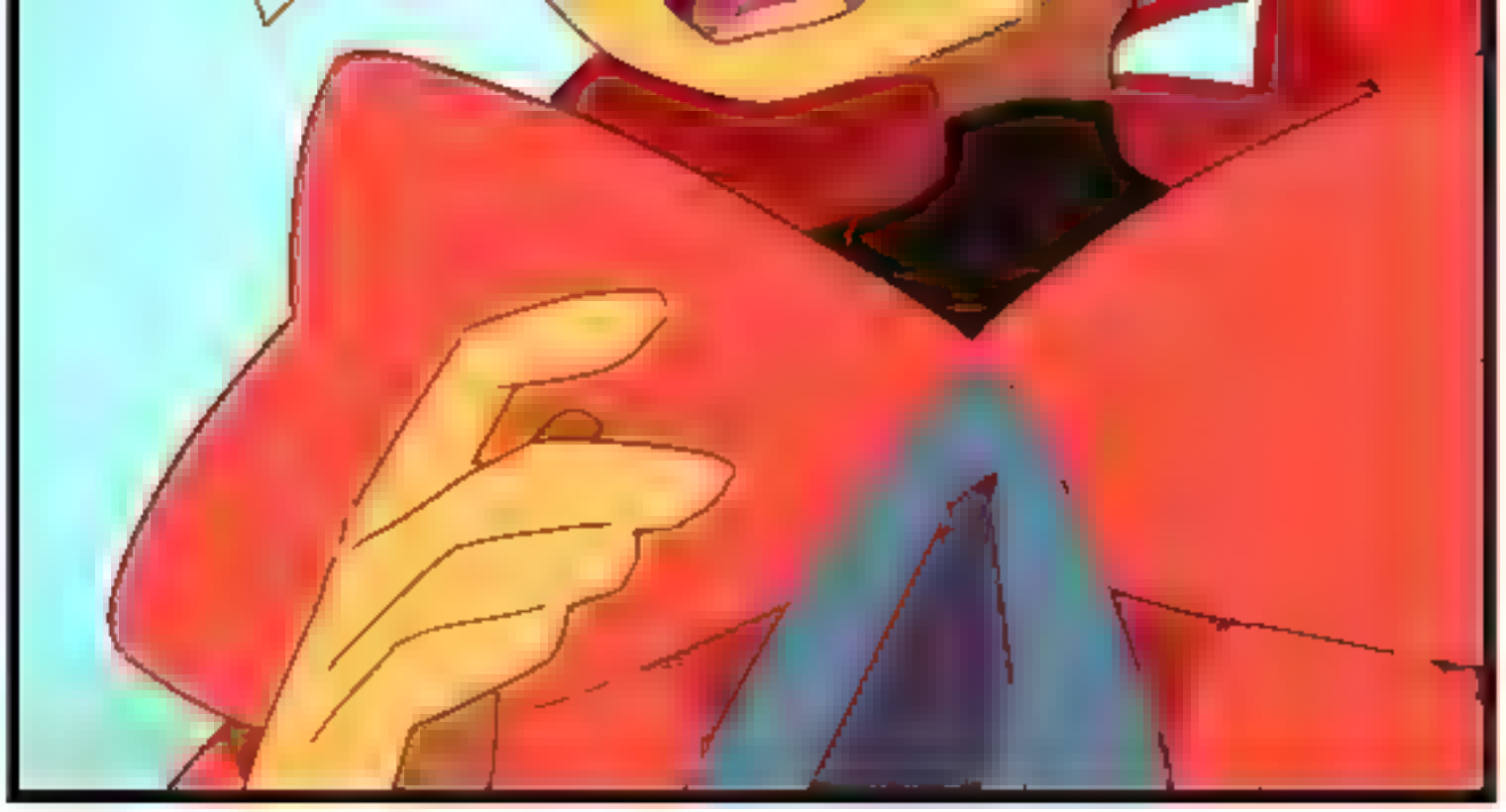

AH! I SAW HIM WITH THE HUNTERS IN GARÚA.

I TOLD HIM THAT THE LADY WOULD BE TAKING CARE OF YOU

YOU SHOULD

OF YOU.

PROBABLY LET HIM KNOW THAT YOU WOKE UP.

I TRIED TO CALL HIM, BUT I DON'T HAVE SIGNAL.

WAIT!

DON'T CHANGE THE SUBJECT!

OR MAYBE MY PHONE GOT BUSTED IN THE BATTLE?

LOOP, WE'RE IN AN ENTIRELY DIFFERENT WORLD.

OF COURSE YOU GOT NO RECEPTION.

WHAT!?

YOU SERIOUSLY

NEVER REALIZED THAT?

YOU THOUGHT THE HOUSE WAS JUST VERY WELL HIDDEN?

HAHA!

WELL... YEAH.

HEY, IS THAT ALVAR?
?
!

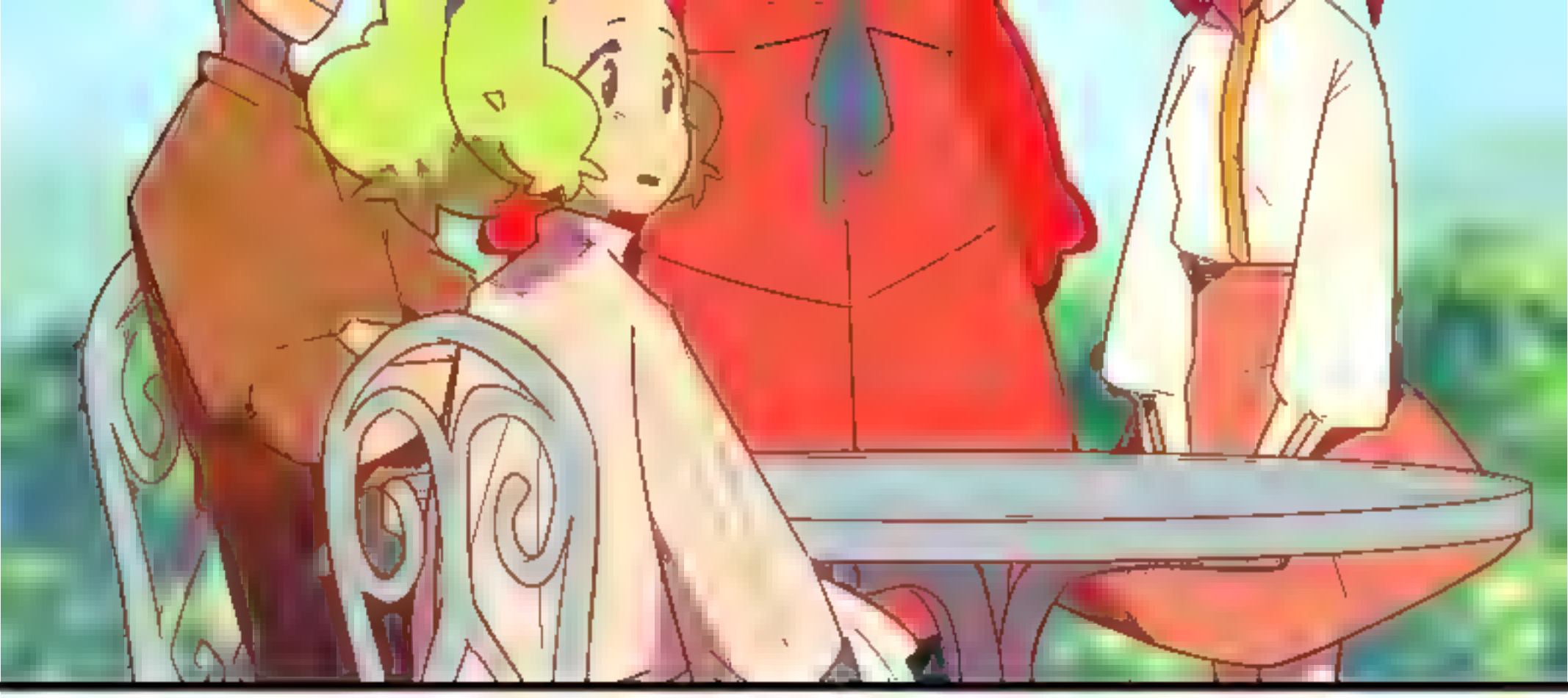

HOW DID HE GET HERE?

IS THAT MY BROOM?

AL!

LUPE!

YOU DID IT!

HAHA!

ARE YOU OK?

HOW DO YOU FEEL?

I'M SO HAPPY TO SEE YOU!

I WAS ASKING ABOUT--
AH! I'M GOOD!
I HEAL SO FAST NOW, I JUST HAVE SOME SCRATCHES LEFT.

I'M HAPPY TO SEE YOU TOO.

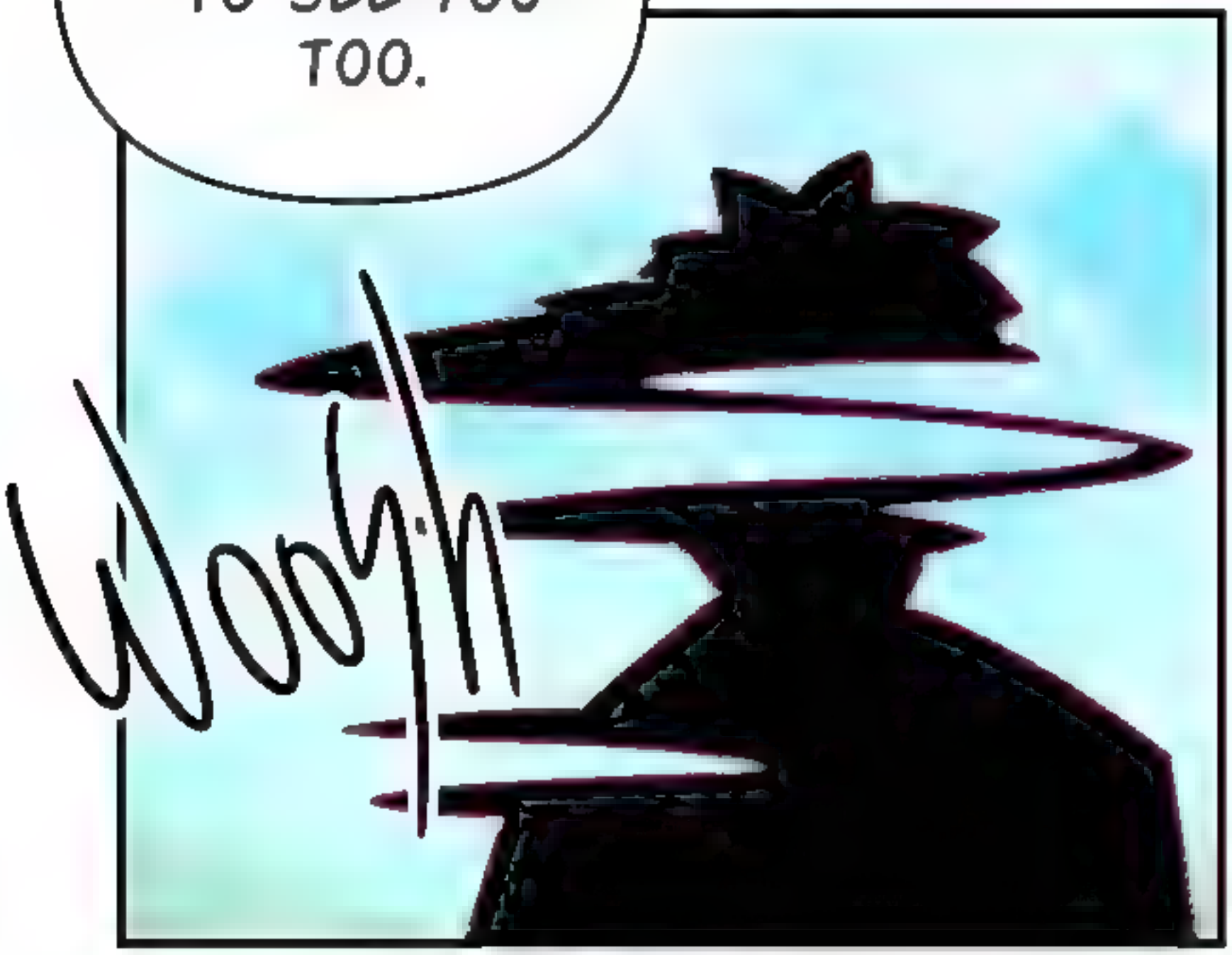

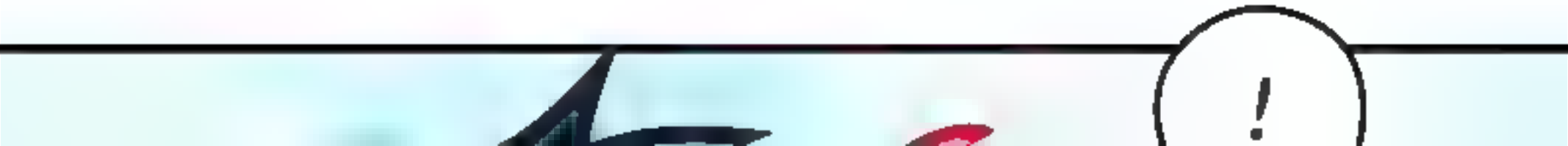

Ahem...
GOOD AFTERNOON.

MISTER!

I FOUND ALVAR WALKING AROUND THE MOUNTAINS IN GARÚA,

I FIGURED HE WANTED TO COME HERE, SO I LET HIM IN.

ALSO...

SOME RED HOODS OVERHEARD ME MENTION LUPE,

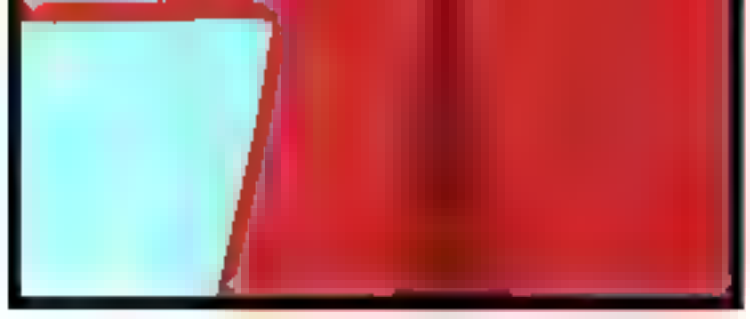

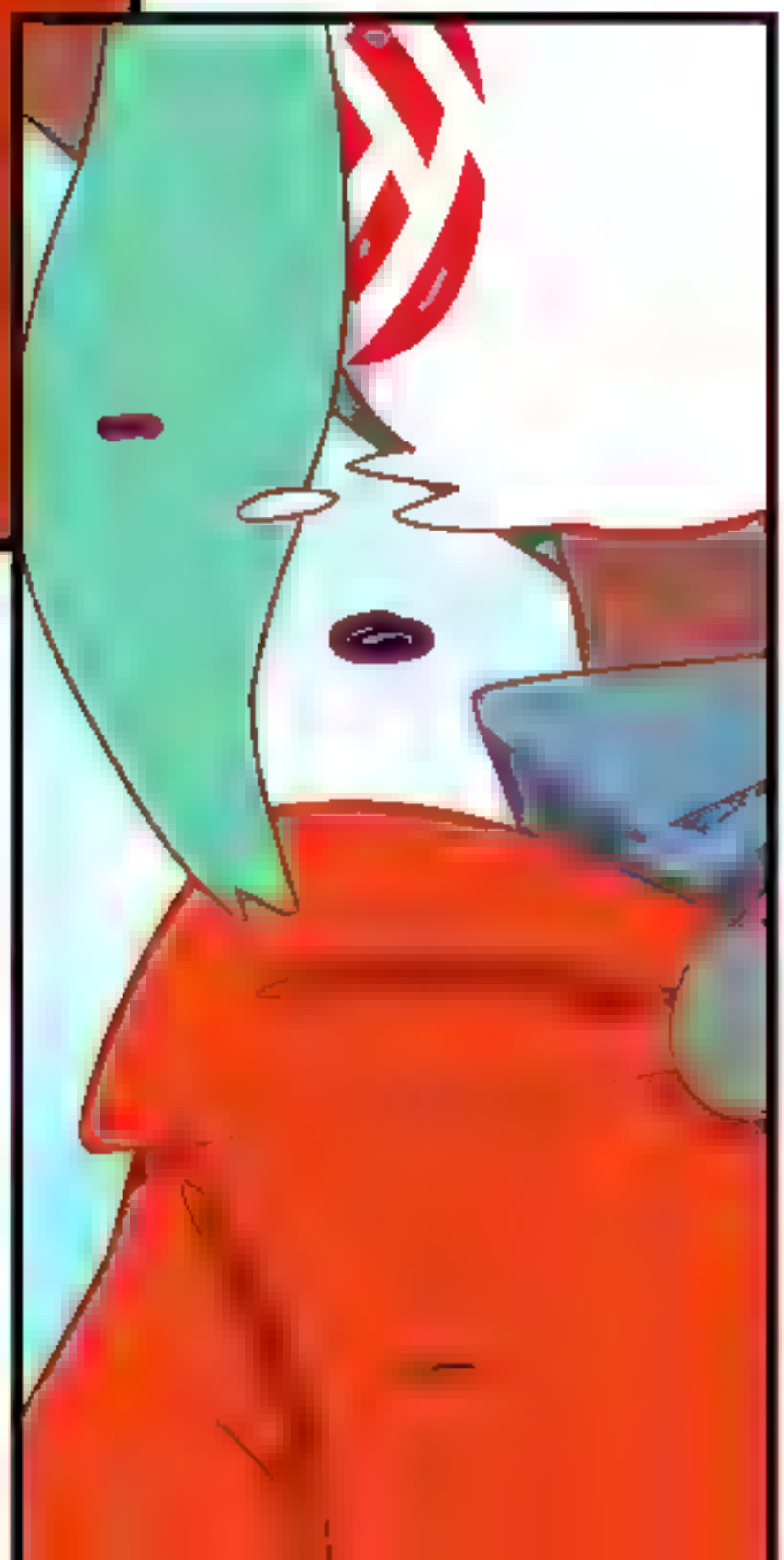

SO THEY ASKED TO COME VISIT.

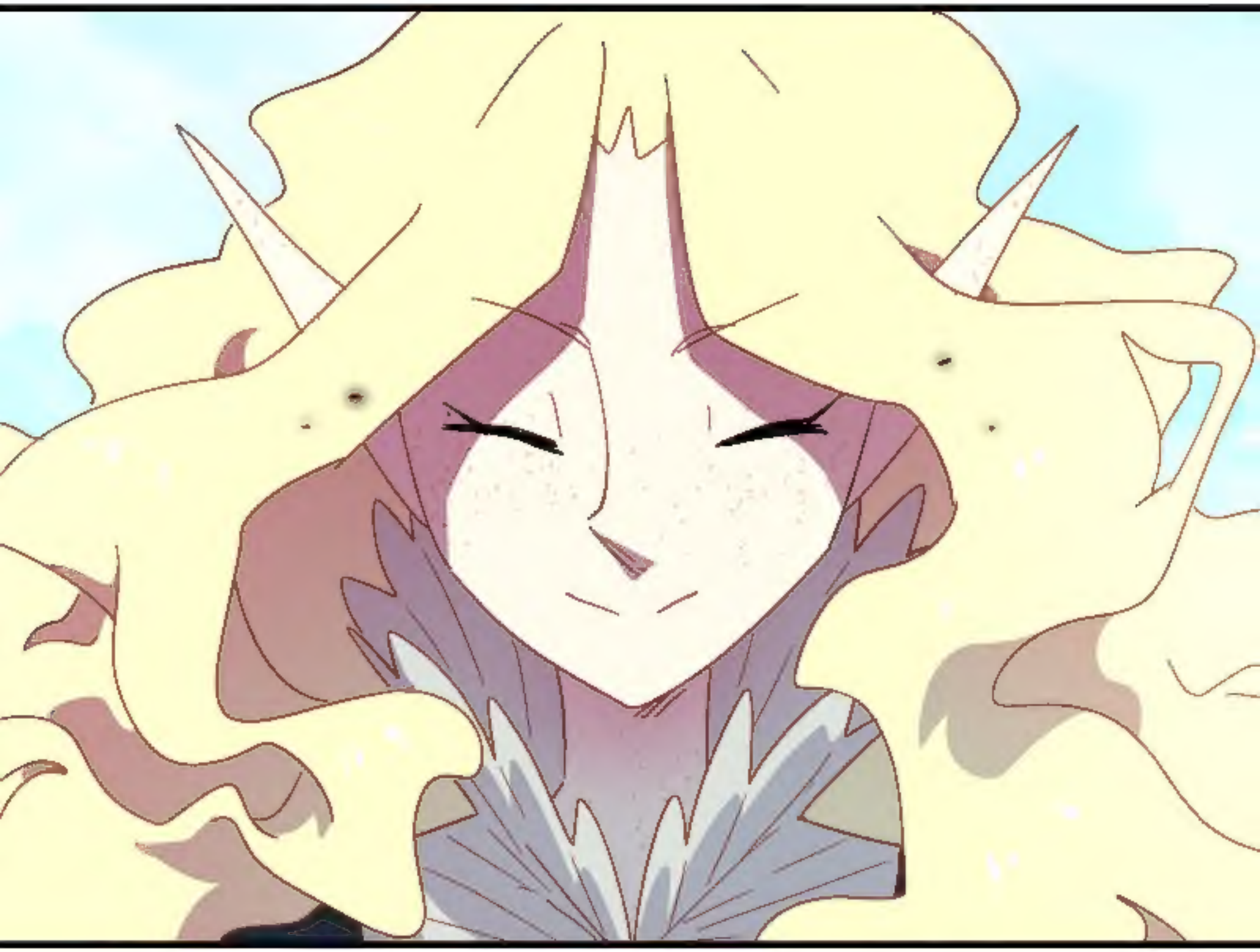

FLATS ASSISTANT: HITO

HITOKIRIM.ARTSTATION